THE DALEMAIN 'A'

PLOTS 36 & 37* (*OPPOSITE HAND)

OAKFIELD PARK

3 BEDROOM SEMI DETACHED HOUSE WITH INTEGRAL GARAGE

FLOOR AREA (EXCLUDING GARAGE): 134 M^2 | 1445 SQ FT

PLEASE SEE REVERSE FOR FLOOR PLANS

Please Note: Arrows denote measurement positions. Floor plans and house type illustrations shown for guidance purposes only. All dimensions are provisional and should be checked on site. Colours, sizes and styles of doors, windows, landscape features and other such details may vary.

Russell Armer Homes

2019.04a

LOWER GROUND FLOOR

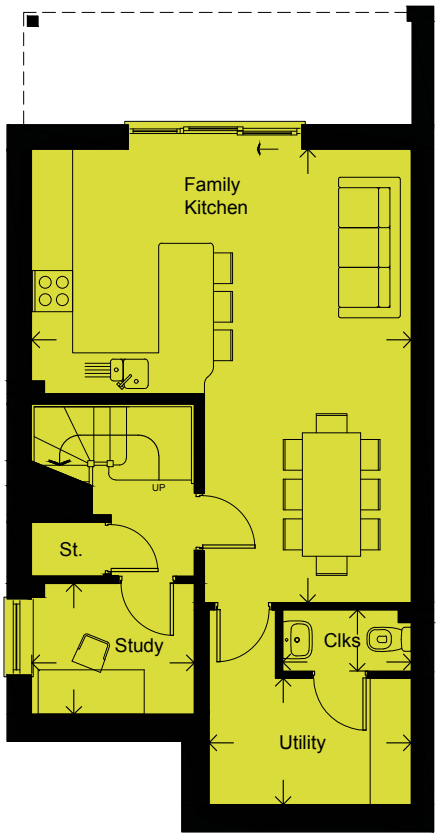

UPPER GROUND FLOOR

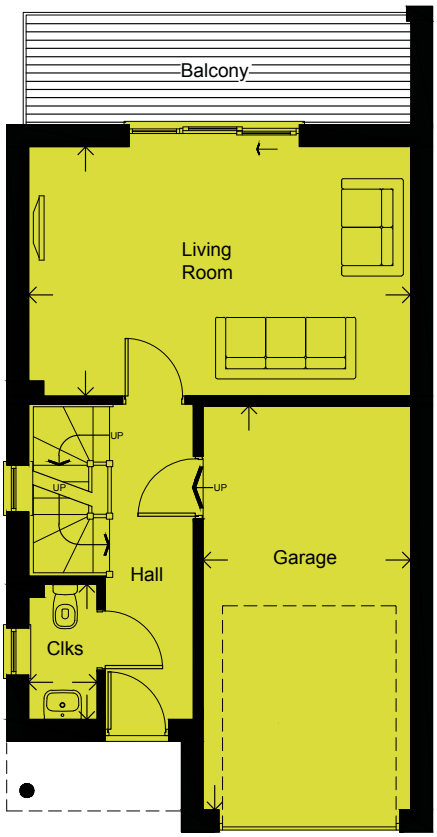

FIRST FLOOR

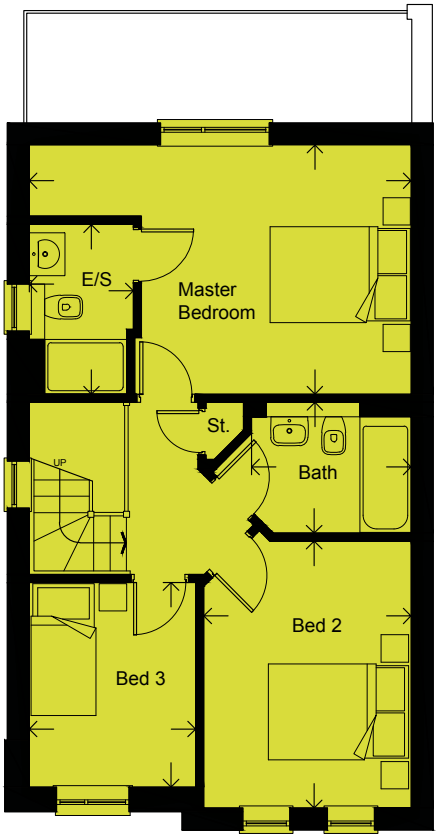

LOWER GROUND FLOOR

FAMILY KITCHEN	6.63 x 5.54m	|	21'9" x 18'2"
STUDY	2.38 x 1.91m	|	7'10" x 6'3"
CLOAKS	1.88 x 0.90m	|	6'2" x 2'11"
UTILITY	2.95 x 1.85m	|	9'8" x 6'1"

UPPER GROUND FLOOR

LIVING ROOM	5.58 x 3.62m	|	18'4" x 11'11"
CLOAKS	1.97 x 1.00m	|	6'6" x 3'3"
GARAGE	5.90 x 3.03m	|	19'4" x 9'11"

FIRST FLOOR

MASTER BEDROOM	5.58 x 3.64m	|	18'4" x 11'11"
EN-SUITE	2.48 x 1.52m	|	8'2" x 5'0"
BEDROOM 2	3.90 x 3.03m	|	12'10" x 9'11"
BEDROOM 3	2.99 x 2.43m	|	9'10" x 8'0"
BATHROOM	2.33 x 1.91m	|	7'8" x 6'3"

Please Note: Arrows denote measurement positions. Floor plans and house type illustrations shown for guidance purposes only.
All dimensions are provisional and should be checked on site. Colours, sizes and styles of doors, windows, landscape features and other such details may vary.