

OAKFIELD PARK



AFFORDABLE HOME

2019.04a

THE ABBOTSFORD- PLOTS 18 & 21

2 BEDROOM TERRACED/DETACHED HOUSE WITH ALLOCATED PARKING

FLOOR AREA: 73 M² | 785 SQ FT

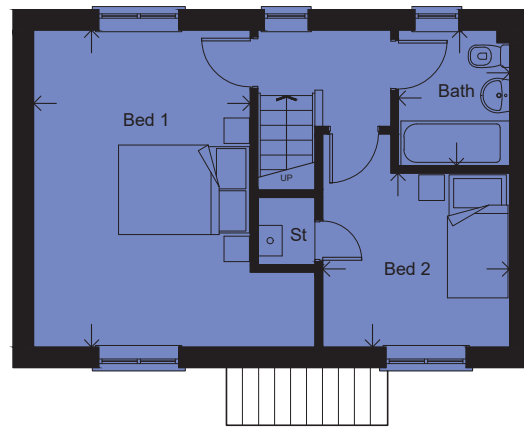
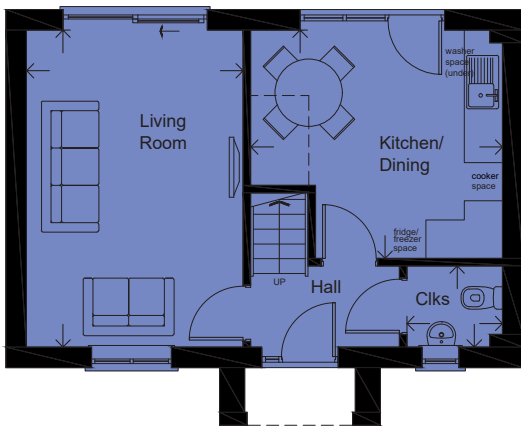

GROUND FLOOR

LIVING ROOM	4.96 x 3.39m		16'3" x 11'1"
KITCHEN/DINING	3.94 x 3.57m		12'11" x 11'9"
CLOAKROOM	1.50 x 1.27m		4'11" x 4'2"

FIRST FLOOR

BEDROOM 1	4.96 x 3.39m		16'3" x 11'1"
BEDROOM 2	2.93 x 2.72m		9'7" x 8'11"
BATHROOM	2.12 x 1.74m		6'11" x 5'9"

Please note: Arrows denote measurement positions. Floor plans and house type illustrations shown for guidance purposes only. All dimensions are provisional and should be checked on site. Colours, sizes and styles of doors, windows, landscape features and other such details may vary.