

the sheiling

arkholme



The Hindburn 'A' - Plot 2

3 bedroom detached house with garage

Floor Area: 114m² | 1230sq ft

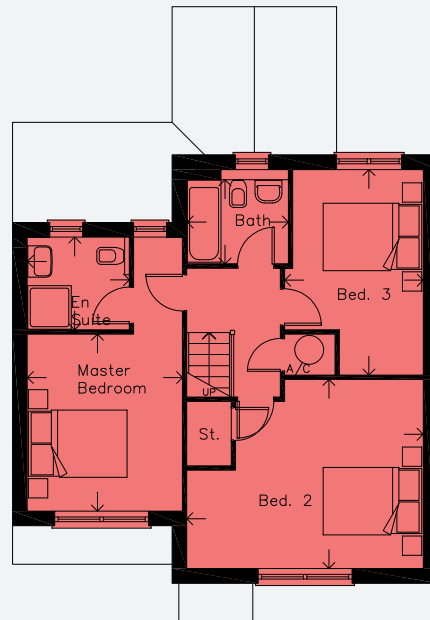
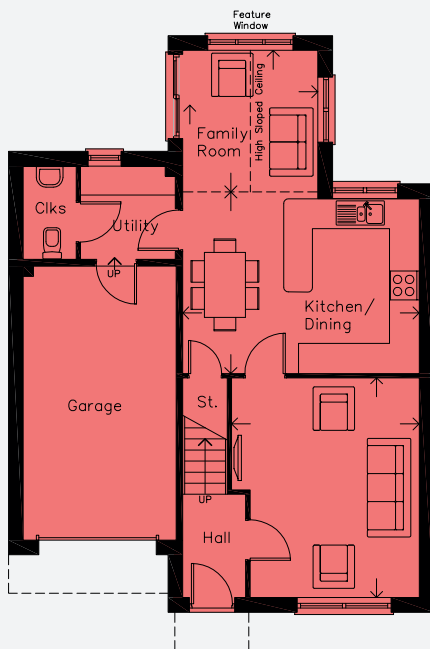

Ground Floor

| | | |
|--------------------|--------------|----------------|
| Living Room | 4.54 x 3.87m | 14'11" x 12'8" |
| Kitchen | 4.88 x 3.61m | 16'0" x 11'10" |
| Family Room/Dining | 2.91 x 2.78m | 9'7" x 9'1" |
| Cloaks | 1.91 x 1.07m | 6'3" x 3'6" |
| Utility | 1.94 x 1.91m | 6'4" x 6'3" |
| Garage | 5.66 x 3.15m | 18'7" x 10'4" |

First Floor

| | | |
|----------------|--------------|----------------|
| Master Bedroom | 3.65 x 3.20m | 12'0" x 10'6" |
| En-Suite | 2.09 x 1.90m | 6'10" x 6'3" |
| Bedroom 2 | 4.88 x 3.90m | 16'0" x 12'10" |
| Bedroom 3 | 4.24 x 2.85m | 13'11" x 9'4" |
| Bathroom | 2.08 x 1.72m | 6'10" x 5'8" |

Please note: Arrows denote measurement positions. Floor plans and house type illustrations shown for guidance purposes only. All dimensions are provisional and should be checked on-site. Colours, sizes and styles of doors, windows, landscape features and other such details may vary.