

Affordable Home Plot 1

3 bedroom house with two parking spaces

FLOOR AREA: 72M² / 778 SQ FT



OverSands View

GRANGE-OVER-SANDS



SIDE ELEVATION (NORTH WEST)

Facing Allithwaite Road

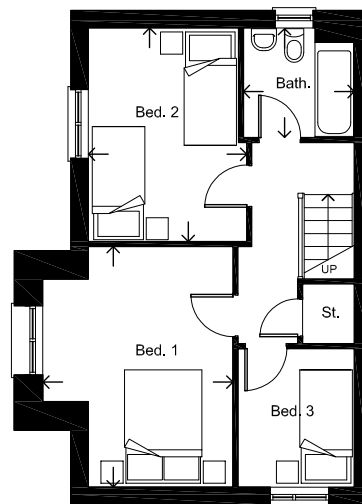
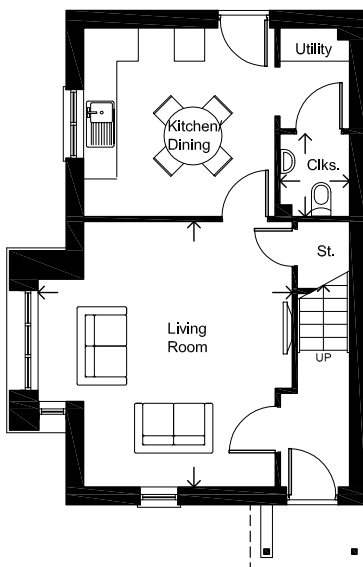

GROUND FLOOR

Living Room	4.78 x 4.58m	15'8" x 15'0"
Kitchen/Dining	3.44 x 3.39m	11'3" x 11'1"
Utility Area	1.80 x 1.23m	5'11" x 4'0"
Cloaks	1.47 x 1.23m	4'10" x 4'0"

FIRST FLOOR

Bedroom 1	4.33 x 3.41m	14'2" x 11'2"
Bedroom 2	3.41 x 2.84m	11'2" x 9'4"
Bedroom 3	2.48 x 2.08m	8'2" x 6'10"
Bathroom	1.98 x 1.95m	6'6" x 6'5"